Fosse Mead- Removing barriers to learning

- To support families and children in attending school reguarly.

- To signpost and support families in accessing services to improve wellbeing.

Attendance

Ms Virk, Mr Johnson and Mrs Black

Family support

Mrs Black,

Safeguarding:

Ms Virk, Mr Johnson, Mr Ashcroft, Mrs Handford-Glaze, Miss Hardman, Mrs Black

Inclusion and SEND:

Miss Hardman, Mr Johnson and Mrs Black

- To promote and ensure the welfare of all children at Fosse Mead Primary Academy.

- To ensure all children receive the support needed to achieve
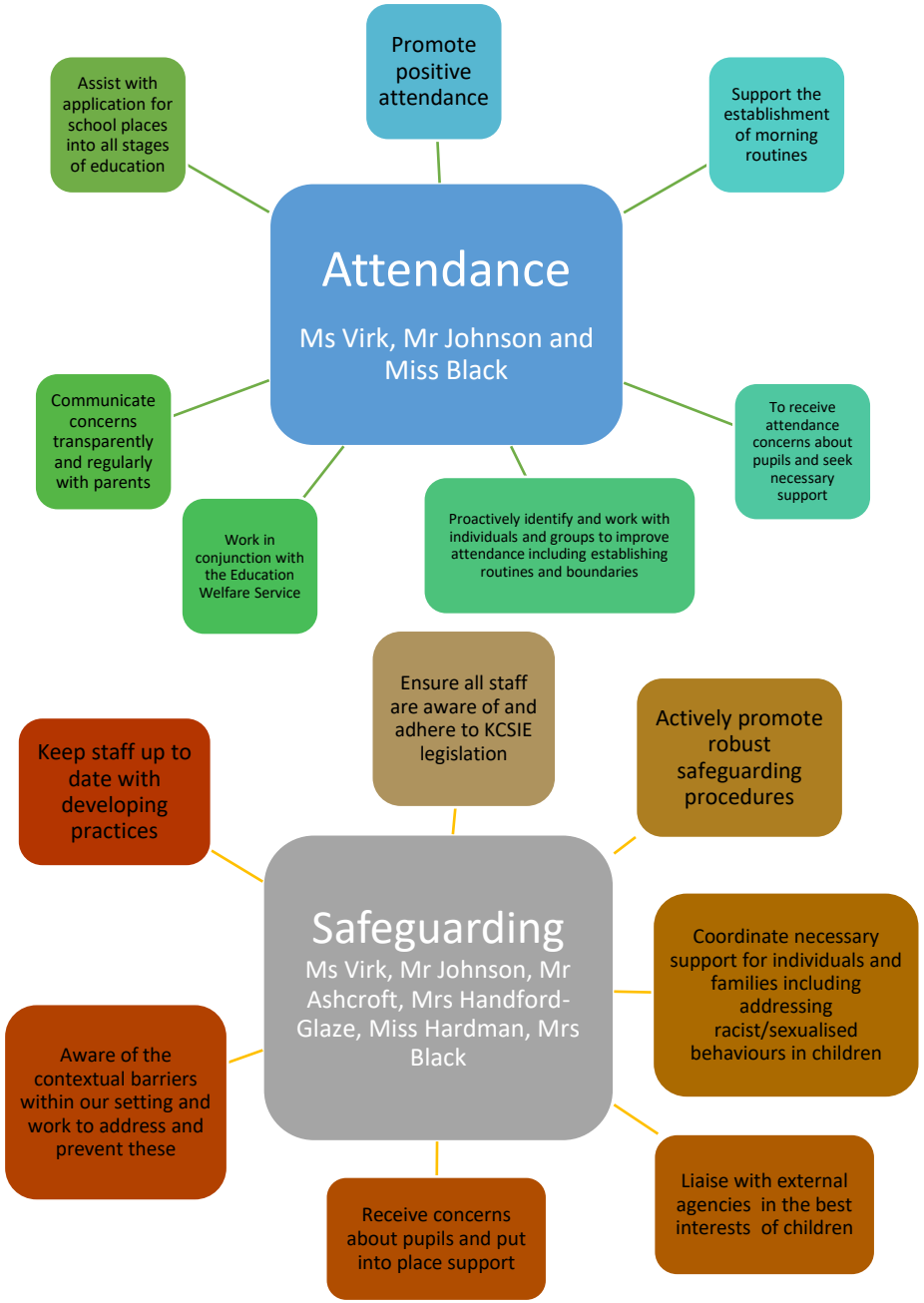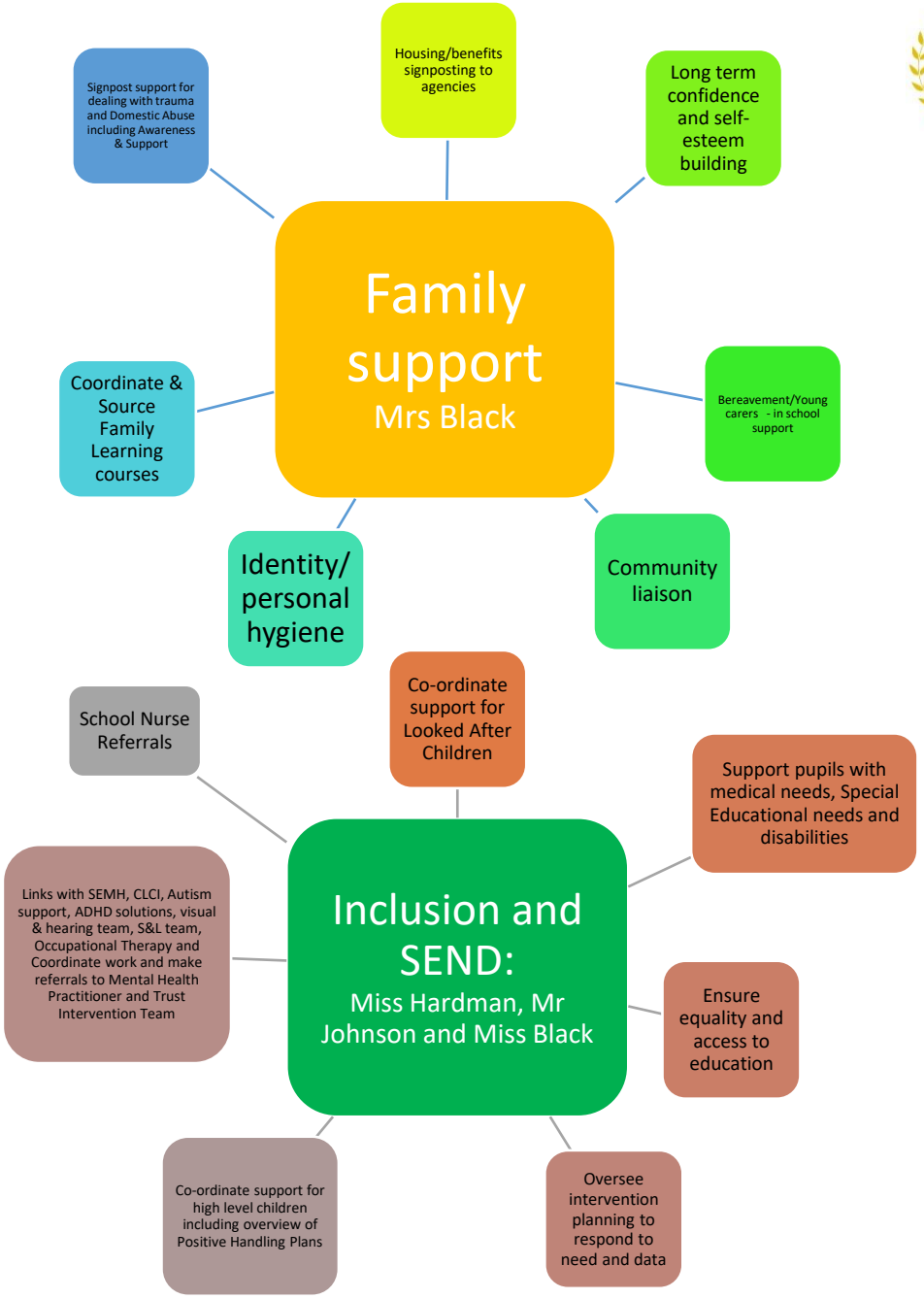
Fosse Mead- Removing barriers to learning